The
Source

WATERFALL
CITY

NOV 2026

Your summer playground

The festive countdown has officially begun!
This November, we're serving up award-winning news, Greek flavour, Black Friday bargains and a first peek at the exciting Gingerbread Village coming to Mall of Africa. So grab your sunnies (and your shopping list). It's going to be a bright month at Waterfall City.

WATERFALL CITY HIGHLIGHTS

Two Best in SA wins for Waterfall City

Last month, at the International Property Awards in London, Waterfall City won two Best in South Africa 2026-2027 titles, namely Best Masterplan as well as Best Developer Website, putting us in the running for the Best in Africa and possibly even Best in the World accolades in these two categories! All shall be revealed at the February 2027 awards ceremony. We'll keep you updated on the outcome, so watch this space!

WATER BUCKS
SMART CITY REWARDS
DBV SPCA
Waterbucks
Midrand SPCA
MIDRAND 011 265 9935
DONATE WATERBUCKS TO SPCA MIDRAND

Waterbucks: Making a 'paw'sitive difference

Did you know your Waterbucks can now contribute to animal welfare in our community? Midrand SPCA is proud to be one of the charities you can support through Waterbucks. Should you have Waterbucks to spare, simply log in to your Waterbucks account, navigate to the Midrand SPCA donation option, select the amount of Waterbucks you'd like to contribute and confirm your donation. Just another way Waterbucks is turning everyday rewards into something truly meaningful.

2026
NEW CITIES
SUMMIT

New City Summit: Last call

This December, the New Cities Summit is coming to Waterfall City, and STADIO will be its home base. On December 7 and 8, 600 city builders, investors and government leaders from across Africa and the world will spend two days on campus – meeting, learning, collaborating, and strategising how new cities are planned, funded, and built. They're meeting here because Waterfall City is one of the best examples of a thriving new city anywhere on the continent. Expect a busier few days around the precinct, and if you'd like to join the conversation, tickets are still available online.

STADIO Waterfall
7 - 8 Dec 2026

KOLΩNÁKI
Meet
The Chef

Meet the Chef at Kolonaki

The new Kolonaki Greek Restaurant at Polofields Crossing is headed up by executive chef and founder, Vassilios Holiasmenos. Known for his bold, inventive style, and adding a creative twist to traditional recipes, he brings a wealth of culinary expertise to Kolonaki through years of experience in London, Greece and South Africa.

Find out more here

NEW IN THE HOOD

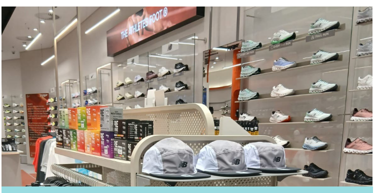

The Athlete's Foot

As one of the oldest and most well-known running shoe destinations in Cape Town, this runner-forward experience is now available at Mall of Africa.
Shop their wide range of trainers, apparel, accessories, and tech from leading international brands.

Mall of Africa
Next to Liverpool FC
Upper Level

Babylonstoren

This festive season, Babylonstoren brings A Garden of Gifts to Mall of Africa. The pop-up shop offers a carefully considered selection of gifts from the Cape Winelands to Gauteng. Shoppers to the pop-up can browse pantry treats, bath and body products, candles, home fragrance, linen, tableware, festive decor and gift-ready sets. Your festive gifting is sorted.

Until 24 Dec
Find Babylonstoren next to SKINS
Upper Level

Yassou, Kolonaki, Polofields

Following the massive success of its Parkhurst and Bryanston locations, Kolonaki has officially opened in Waterfall City.
Inspired by Greece's rich culinary traditions, it brings the vibrant essence of meze culture to life with a fresh, modern twist.
Interiors are Insta-worthy, and signature dishes include succulent whole fish, delicate octopus, and decadent crayfish pasta. Opa!

Polofields Crossing
072 523 5378
Click here to book

Coming soon: Fire. Flavour. Ember.

Ember Grillhouse is coming to Waterfall Wilds. Here, fire is at the heart of the experience, bringing distinctive char, smokiness and depth of flavour to premium South African beef, carefully matured and hand-cut by their butcher, before being cooked over open flames and glowing coals.
We're counting the days…

From 15 Nov
Waterfall Wilds
info@embergrillhouse.co.za

Chess @ Nexus Park

Looking to stretch your strategies over lunch? Need to take a desk breather? Got a challenge from a colleague?
'Check' out the new chess set at Nexus Park.

HAPPENING AT MALL OF AFRICA

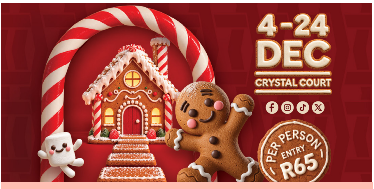

Gingerbread Village

Something sweet in a world of festive magic is coming to Mall of Africa! Gather your families for playful adventures at the Gingerbread Village. Decorate a gingerbread biscuit at the Magic Bakery, test your aim at Marshmallow Manor, and enjoy Whack-a-Biscuit and Biscuit Ballers. Capture a magical festive photo at the Magic Mirror and meet the Gingerbread Man for sweet surprises and moments to treasure!

Tickets are R65 per person for a 50-minute session, including all activities. Book via Quicket or purchase tickets at the door, subject to availability.

4 - 24 December
Crystal Court

MOA X PowerHER Fitfest

Ready for a little fitness inspiration? Mall of Africa, in partnership with PowerHER Fit Fest, is bringing global fitness sensation Kayla Itsines to the Crystal Court for an exclusive morning of motivation, conversation, and connection. Here's your chance to be part of the experience: we're giving away 20 double tickets to an exclusive meet-and-greet with Kayla on Friday, 6 November. Enter now for your chance to win.

6 Nov, 11:00 - 13:00
Crystal Court
Ts & Cs apply

Weekend Sessions at Town Square

Good food + Great music
= The perfect weekend.
Make Town Square your weekend destination for delicious dining, live entertainment, and good times with your favourite people. From family lunches to catch-ups with friends and laid-back afternoons on Town Square, there's something special about spending your weekend here.

Artists Line-up:
Sat 14 Nov 12:00 - 15:00
WILL RAYZ
Sun15 Nov 15:00 -17:00
VELVET VIOLINS & DJ

Shop on Election Day and Black Friday

On Wednesday, 4 November (Local Government Election Day) and Friday, 27 November (Black Friday), Mall of Africa will be open from 09:00 until 20:00, giving you more time to shop, enjoy a delicious meal, and unwind.

BLACK
FRIDAY

BLACK FRIDAY DEAL DROP

Something big is about to drop. Follow our socials over the coming days to make the most of the biggest Friday of the year. Sign up with admyt using promo code MOA between now and 26 November, and enjoy FREE parking at Mall of Africa on Black Friday, 27 November 2026. This means you can take your time shopping for the biggest deals, enjoy a leisurely brunch, lunch, or dinner, and your parking will be free all day.

Ts & Cs apply

THE NORTH FACE

The North Face

November is made for exploring. That's why throughout the month of November, The North Face is gearing up for a month of offers, giveaways, and experiences. Check out their socials for some exhilarating specials.

Next to Sportscene
Upper Level

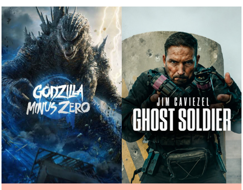

On the big screen with Ster-Kinekor

6 Nov	Godzilla Minus Zero
13 Nov	How to Rob a Bank
20 Nov	Ghost Soldier
26 Nov	Hexed

HOW TO ROB A BANK

Win Movie Tickets to How to Rob a Bank

Get ready for a high-stakes heist with How to Rob a Bank! Tell us what the bank robbers do to gain viral fame and you could win 4 movie tickets to this action-packed thriller starting 13 November at Ster-Kinekor Mall of Africa! Email your answer to competitions@waterfallcity.co.za along with your name and contact number.

Competition closes 15 Nov
Winner announced 18 Nov
Ts & Cs apply

THE TOTE BAG
MARC JACOBS

Marc Jacobs Pop Up

A touch of New York style is coming to Mall of Africa!
Marc Jacobs is popping up this festive season with a selection of statement handbags, including its signature tote bags. Discover your new everyday favourite or find a stylish gift for someone special.

Crystal Court
Upper Level
1 Nov - 31 Dec

Magnum Pop Up

Discover something delicious at the Magnum Ice-Cream Bar in the Food Court, where Magnum will unveil its newest ice cream. Stop by and treat yourself to a moment of indulgence!

24 - 30 Nov
Food Court
Lower Level

roberto cavalli
VERDE ASSOLUTO

Roberto Cavalli

Discover the world of Roberto Cavalli fragrances at the Crystal Court pop-up this festive season. Find your signature scent or treat someone special to a luxurious gift.

Crystal Court
Upper Level
24 - 30 Nov

Featured Tenants

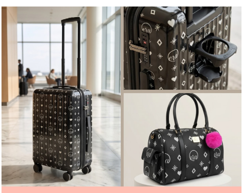

Era by DJ Zinhle

Meet the Go Getter Carry-on Suitcase, featuring the signature ERA print and a glossy hard-shell exterior. It brings standout style to every journey.

Next to Lush
Lower Level

Cellini

Introducing the Cellini Aluminium Collection, designed for travellers who appreciate the finer details. Crafted from premium aluminium, every case makes a statement before you even reach your destination. Built to withstand the journey and designed to turn heads, Cellini Aluminium offers exceptional durability backed by a 10-year warranty for complete peace of mind.

Next to Dermalogica
Lower Level

THE BODY SHOP
STRAWBERRY

The Body Shop

The Body Shop Body Butters are back and better than ever. The reformulated Body Butters melt effortlessly into the skin without a greasy residue or white cast. With ethically sourced ingredients and formulas designed for every skin type, the 2026 Body Butter range celebrates a true body care original, refreshed for today.

Opposite The Fix
Lower Level

Menbur

The MENBUR X KEFILWE capsule is now available in-store. Shop the effortlessly curated footwear collection created in collaboration with South African fashion influencer and style icon Kefilwe Mabote and Spanish footwear brand Menbur.

Opposite MTN
Lower Level

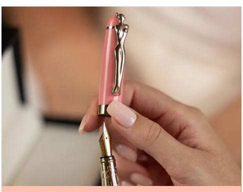

Carrol Boyes

Introducing the limited-edition Pink Legacy Pen. Finished in pink with 14K gold detailing, each pen carries Carrol Boyes' sculptural 'Woman' motif, an enduring expression of resilience, elegance, and femininity. Available in Ballpoint, Rollerball, and Fountain Pen. This is something to write home about.

Next to Lush
Lower Level

Skechers

From busy days to everyday adventures, enjoy comfort that helps keep you moving with Skechers' Glide-Step technology, designed to deliver a smooth, responsive feel with every step.

Opposite Identity
Lower Level

Curve Gear

Shop Curve Gear's 3 for 2 promotion where you can get 3 t-shirts or rugby polos and only pay for 2! Find out why Curve Gear is workwear for life.

Opposite Jones & Kent
Lower Level

SOOK MALL OF AFRICA

Joachim Garments

Founded in 2018 by visionary designer Katiso Tsoho, the Lesotho-born contemporary luxury brand is a flawless blend of rich Basotho heritage and minimalist tailoring. Under their tagline, "Timeless Indigenous Flair," Joachim Garments takes traditional cultural symbols, like the iconic Mokorotlo and Litema patterns, and weaves them into high-end, everyday fashion.

2 - 30 Nov
Find SOOK Mall of Africa opposite Yuppiechef, Upper Level.

LATEST FROM POLOFIELDS CROSSING

pressed in time
POLOFIELDS CROSSING
NEW NUMBER
060 123 4567

Call me maybe

A little update to keep things fresh! Pressed In Time at Polofields Crossing has a new contact number! Be sure to save it for your next laundry drop-off or booking.

Pressed in Time
060 123 4567

Festive
DEMO DAY
SAT 28 NOV 2026

Mica Festive Demo Day

Join the Mica family for a Festive Demo Day packed with DIY inspiration, creativity, exciting brand demos, fantastic deals and festive fun for the whole family. Not to mention, super savings! And speaking of savings, don't miss their NIICCEE Black Friday offers from 23 - 30 Nov.

28 Nov
09:00 - 13:00
Polofields Mica Paint & Hardware
010 017 4677

ON AT WATERFALL CORNER

NOVEMBER
NOVEMBER
skinPhD
WATERFALL CORNER

SkinPhD

Get summer ready with SkinPhD's November specials. Book a fab treatment today.
Enjoy an acrylic/gel overlay on hands and a pedicure with nail polish for only R690, and save R90!
Plus, add gel/acrylic on toes for just R100.

Book a signature dermaplaning facial and buy any SkinPhD product over R500 to receive a FREE SPF 30 stick!

Valid until 30 Nov 2026 while stocks last.
Ts & Cs apply
010 596 8942

See the world in style with Execuspecs

Execuspecs at Waterfall Corner invites you to elevate your eyewear collection with an exclusive Tom Ford promotion. Purchase prescription Tom Ford spectacles and enjoy 50% off prescription Tom Ford sunglasses.

Valid from 1 - 30 Nov
Ts & Cs apply

The Execuspecs team has also welcomed an accredited dyslexia-testing specialist who brings expertise in paediatric eye care, vision therapy and speciality lenses, including Ortho-K and scleral lenses.

010 596 8939

WHAT'S UP AT WATERFALL WILDS

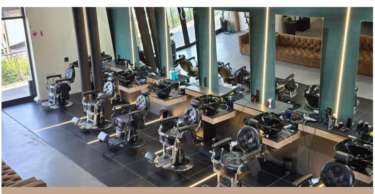

Hello gorgeous!

Medellín Gentlemen Groomers is now M² Aesthetic Studio – a luxury grooming and beauty destination crafted for Him and curated for Her. They offer premium barbering, hair, nails, skincare, body treatments, and wellness services in a refined, modern space. Book today and give your style the attention it deserves!

M² Aesthetic Studio
072 698 3152

Date night at Lupa

Your Tuesday nights just got a whole lot tastier at Lupa Osteria Waterfall Wilds! Grab your favourite person and enjoy 2 delicious meals, 2 baby cremini and 2 drinks for only R359. Good food, great company and a little Italian romance… that's amore!

Every Tuesday night
Dine in only
010 065 2682 or 066 509 3026
Ts & Cs apply

Sushi Tuesdays at Nostimo by Mythos

What's better than a plate-full of Nostimo's ocean-fresh classic sushi? A second plate, absolutely FREE! Get your sushi fix every Tuesday from 5pm with their buy-one-get-one-free offer. Bring your bestie, your date, or just your BIG sushi appetite!

Dine in only
011 517 2349
Ts & Cs apply

Sunday plans sorted

Join us at Waterfall Wilds Deli Market for a relaxed morning of good food, local finds and lovely market vibes! Browse a selection of local stalls, discover fresh produce and delicious homemade treats, and enjoy live music while soaking up the outdoors. We can't wait to see you there!

Waterfall Wilds Deli Market
Sunday, 8 Nov
10:30 - 15:00

OUT & ABOUT AT WATERFALL CITY PARK

MOA X Ayoosh Wellness Event

Join Ayoosh at Waterfall City Park for a wellness and empowerment event that raises awareness and takes a stand against gender-based violence. The event combines Pilates, practical self-defence training, and a community awareness talk to build confidence, promote personal safety, and encourage meaningful conversations.
There will also be personal safety alarms for runners given away.
Session 1: 9:30 - 11:00
Session 2: 11:30 - 13:00
R100 pp, per session, with
150 places available per session.

For enquiries: admin@ayooshonline.com,
079 519 9671
Saturday, 14 Nov
Waterfall City Park
Ts & Cs apply
Click here to book

Take your year-end function outside

This year, swap the standard conference room for open lawns, big skies, and golden-hour light. Conveniently located next to Mall of Africa, Waterfall City Park gives you the best of both worlds: a beautiful open-air setting, with ample parking, dining, and everything you need right on your doorstep.

Ideal for:
- Year-end celebrations
- Client appreciation evenings
- Product launches
- Team-building and family days
- Sundowners and long-table dinners

Ready to take your celebration outside?
Book your year-end function or find out more.
Contact Monique at monique@mallofafrica.co.za

OUR HOTELS ARE COOL

Festive
LUNCH
COURTYARD
HOTEL
WATERFALL CITY

Festive lunch made easy

Celebrate a festive feast that sleighs, and absolutely zero dishes to wash. From the fussy eaters to the “just a little bit of everything” crowd, the festive lunch buffet has something for everyone. So, this year, why not skip the kitchen chaos, and let someone else do the cooking? Just bring the family.

25 Dec, 12:00
R740 per person
Bookings essential
Email : cywaterfall.fb@citylodgehotels.com
Ts & Cs apply

WATERFALL CITY CARES

Give Blood, Save Lives

The SANBS’s blood stocks are running critically low. We are giving you another chance to save lives this month by joining the Polofields Crossing Blood Drive!

SANBS Truck
Polofields Crossing
7 Nov 10:00 - 16:00

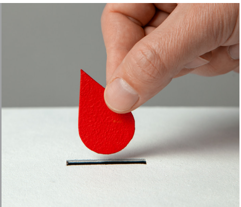

CATCH THE GAUTRAIN

Why drive when you can glide?

Swap bumper-to-bumper for smooth and swift. The Gautrain whisks you from Park or Pretoria to Midrand in under 25 minutes, so you arrive at Waterfall City calm, collected and ready for the day.
Less traffic, less stress, more you.

THANKS FOR READING!

We’d love to hear your thoughts about The Source.
Email us on info@waterfallcity.co.za
If you’d prefer to opt out of The Source, unsubscribe here. We miss you already.
If you were forwarded The Source and like it, hooray! Subscribe here.

The Source Team

Attacq Ltd. Nexus 1, Ground Floor, 44 Magwa Crescent,
Waterfall City, Gauteng 2090, South Africa

waterfallcity.co.za | info@waterfallcity.co.za

Copyright 2012 - 2026 Waterfall City | All Rights Reserved